

1st Eb Alto Saxophone

FLYING HOME

By BENNY GOODMAN & LIONEL HAMPTON

Arranged by Bob Lowden

Moderate Swing

-2-
1ST ALTO SAX

71 F F7 Bb C7 F F7 Bb C7 F F7 Bb C7 F F

79 Cm7 F7 Bb Bb Dm7 G7

87 F F7 Bb C7 F F7 Bb C7 F F7

Bb C7 REPEAT FOR CHORUSES F Gm7 C7 CONTINUE F F

97

108

113

2nd Eb Alto Saxophone

FLYING HOME

By BENNY GOODMAN & LIONEL HAMPTON

Arranged by Bob Lowden

moderate swing

1st Bb Tenor Saxophone

FLYING HOME

By BENNY GOODMAN & LIONEL HAMPTON

Arranged by Bob Lowden

Moderate Swing

Solo ad lib.
C⁷ C⁷ C^{m7} F⁹

55 B♭ B♭⁷ E♭ F⁷(b9) B♭ B♭⁷ E♭ F⁷ B♭ B♭⁷ E♭ F⁷(b9) B♭ B♭

63 OPT. ad lib.
B♭ B♭⁷ E♭ F⁷ B♭ B♭⁷ E♭ F⁷ B♭ B♭⁷ E♭ F⁷ B♭ C^{m7} F⁷

71 B♭ B♭⁷ E♭ F⁷ B♭ B♭⁷ E♭ F⁷ B♭ B♭⁷ E♭ F⁷ B♭ B♭

79 F^{m7} B♭⁷ E♭ E♭ C^{m7} C⁷ C^{m7} F⁷

87 mp 7 B♭ B♭⁷ E♭ F⁷ B♭ B♭⁷ E♭ F⁷ B♭ B♭⁷ E♭ F⁷

REPEAT FOR CHORUSES

B♭ C^{m7} F⁷

CONTINUE
B♭

97

105

113

FLYING HOME

By BENNY GOODMAN & LIONEL HAMPTON

Arranged by Bob Lowden

Moderate Swing

E♭ Baritone Saxophone

FLYING HOME

By BENNY GOODMAN & LIONEL HAMPTON

Arranged by Bob Lowden

moderate swing

1st Bb Trumpet

FLYING HOME

By BENNY GOODMAN & LIONEL HAMPTON

Arranged by Bob Lowden

Moderate Swing

5

15

23

31

39

47

55

63

71

79

87

105

113

Unis.

CONTINUE

REPEAT FOR CHORUSES

Bva if possible

Toco

Bva

3rd Bb Trumpet

FLYING HOME

By BENNY GOODMAN & LIONEL HAMPTON

Arranged by Bob Lowden

moderate Swing

FLYING HOME

By BENNY GOODMAN & LIONEL HAMPTON

Arranged by Bob Lowden

Moderate Swing

1st Trombone

FLYING HOME

By BENNY GOODMAN & LIONEL HAMPTON

Arranged by Bob Lowden

Moderate Swing

5 slide

15

23

31

39

47

55

f

mf

mp

1st TRUMPET

Opt. ad Lib.

63

71

79

87

Ab REPEAT FOR CHORUSES. CONTINUE

105

113

FLYING HOME

By BENNY GOODMAN & LIONEL HAMPTON

Arranged by Bob Lowden

Moderate Swing

5 Slide

15 23 31 39 47 55 63 71 79 87 97 105 113

REPEAT FOR CHORUSES CONTINUE

Slide

1st & only Slide

FLYING HOME

By BENNY GOODMAN & LIONEL HAMPTON

Arranged by Bob Lowden

Moderate Swing

5

15

23

31

39

47

55

63

71

79

87

97

105

113

slide

slide

slide

slide

slide

1st x only slide

REPEAT FOR CHORUSES

CONTINUE

Bass

FLYING HOME

By BENNY GOODMAN & LIONEL HAMPTON

Arranged by Bob Lowden

Moderate Swing

5

15

23

31 walk

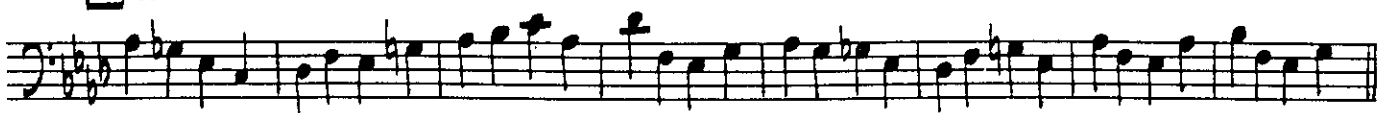

39

47

55

63

71

79

87

REPEAT FOR CHORUSES

CONTINUE

97

105

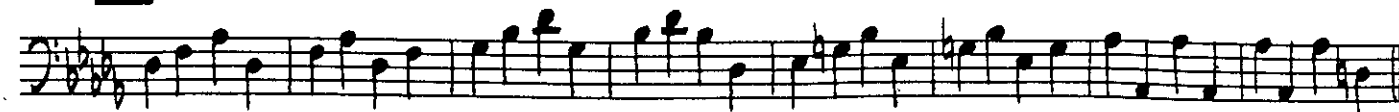

113

Guitar

FLYING HOME

By BENNY GOODMAN & LIONEL HAMPTON

Arranged by Bob Lowden

Moderate Swing

Chord progression for the first staff:
Ab Ab⁷ Db E⁷ Eb⁷ Ab Ab⁷

Chord progression for the second staff:
Db E⁷ Eb⁷ Ab Ab⁷ Db E⁷ Eb⁷ 1. Ab Ab Gb Eb⁹(sus) Eb⁹ 2. Ab

Chord progression for the third staff (starting at measure 15):
Ab⁷ Ab⁷ Db Db A⁷ Bb⁷ Eb⁷

Chord progression for the fourth staff (starting at measure 23):
Ab Ab⁷ Db Eb⁹ Ab Ab⁷ Db Eb⁹ Ab Ab⁷ Db Eb⁹ Ab

Chord progression for the fifth staff (starting at measure 31):
Ab Ab⁷ Db Eb⁹ Ab Ab⁷ Db Eb⁹ Ab Ab⁷ Db Eb⁹ Ab Bb⁷ Eb⁹

Chord progression for the sixth staff (starting at measure 39):
Ab F⁷(bb) Bb⁹ Eb⁷(bb) Ab F⁷(bb) Bb⁹ Eb⁷(bb) Ab F⁷(bb) Bb⁹ Eb⁷(bb) Ab

Chord progression for the seventh staff (starting at measure 47):
Ab⁹(sus4) Ab⁹ Ab⁹ Ab⁷(bb) Db Bb⁷ Bb⁷ Eb⁷

-2-
GUITAR

55 Ab Ab7 Db Eb7(b9) Ab Ab7 Db Eb9 Ab Ab7 Db Eb7(b9) Ab

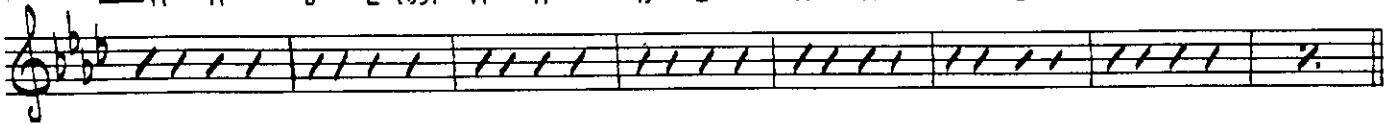

63 Ab Ab7 Db Eb7 Ab Ab7 Db Eb7 Ab Ab7 Db Eb7 Ab Bbm7 Eb7

71 Ab Ab7 Db Eb7 Ab Ab7 Db Eb7 Ab Ab7 Db Eb7 Ab Ab

79 Ebm7 Ab7(11) D9 Db Fm7 Bb7 Bbm7 Eb7

87 Ab Ab7 Db Eb7 Ab Ab7 Db Eb7 Ab Ab7 Db Eb7

REPEAT FOR CHORUSES
Ab Eb9(sus) Eb7(+9)

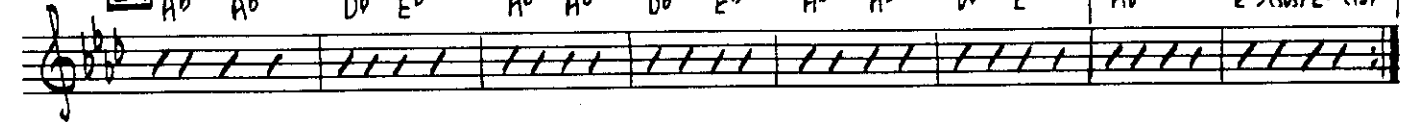

CONTINUE
Ab Ab Ab7(sus4) 97 Db Db7 Gb Ab7(sus4) 2 2 Db

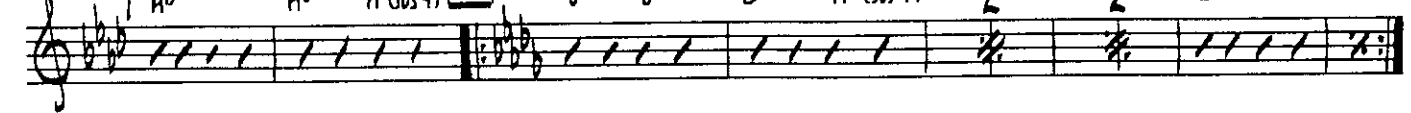

105 Db7 Db7 Gb Gb Eb7 Eb7 Ab7 Ab7 Ab7(sus4)

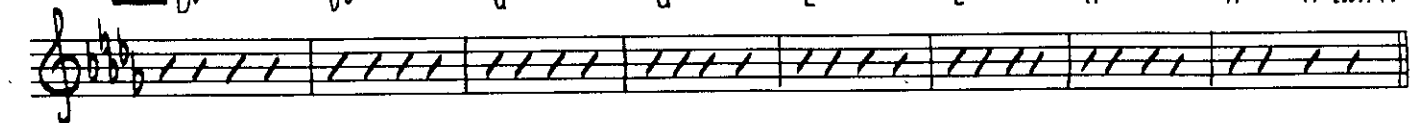

113 Db Gb Gdim. Db Gb Gdim. Db Gb Gdim. Db Eb7 D9 Db9

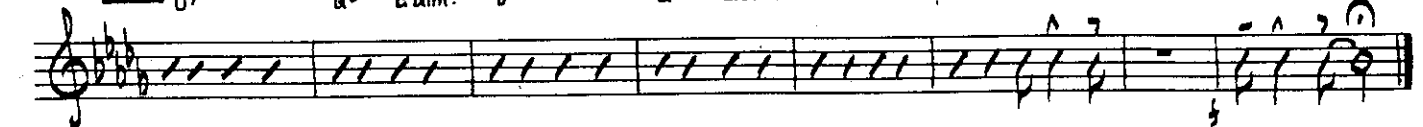

Piano

FLYING HOME

By BENNY GOODMAN & LIONEL HAMPTON

Arranged by Bob Lowden

Moderate Swing (♩=160)

5 Fill only

DRS. A^b $A^b \dim.$ A^b $B^b m^7$ $E^b 9$ G A^b $A^b 7$ D^b E^7 $E^b 7$

1. A^b $A^b 7$ D^b E^7 $E^b 7$ A^b $A^b 7$ D^b E^7 $E^b 7$ A^b A^b E^b $E^b 9 (sus)$ $E^b 9$

2. 15 A^b A^b $A^b 7$ $A^b 7$ D^b D^b A^7

23 $B^b 7$ $B^b 7$ $E^b 9$ $E^b 9$ A^b $A^b 7$ D^b $E^b 9$

A^b $A^b 7$ D^b $E^b 9$ A^b $A^b 7$ D^b $E^b 9$ DRS. A^b

Flying Home

-2-
PIANO

31 Fill only

31

Ab Ab7 Db Eb9 Ab Ab7 Db Eb9 Ab Ab7 Db Eb9

39

39

Ab Bbm7 Eb9 Ab F7(b9) Bb9 Eb7(b9) Ab F7(b9) Bb9 Eb7(b9)

47

47

Ab F7(b9) Bb9 Eb7(b9) Ab Ab Ab9(sus4) Ab9 Ab9 Ab7

Db Db Bb7 Bb7 Bbm7 Eb7

55

55

Ab Ab7 Db Eb7(b9) Ab Ab7 Db Eb9 Ab Ab7 Db Eb7(b9)

Flying Home

-3-
PIANO

63 OPTIONAL AD LIB.

71

79

87

Flying Home

4.
PIANO

REPEAT FOR CHORUSES

CONTINUE

97

105

113

Drums

[Cymbals, Snare Drum, Bass Drum]

FLYING HOME

By BENNY GOODMAN & LIONEL HAMPTON

Arranged by Bob Lowden

Moderate Swing

Ride Cym.

S.D.

S.D.

-2-
DRUMS

55

mp

63

71

79

mp

87

REPEAT FOR CHORUSES

CONTINUE

97

105

FILL

113

FILL